

Woolaroc Museum Seek and Find:

ANIMALS

Look high and low to find these animals in the Woolaroc Museum. Look at paintings, bronzes, and inside displays.

Remember to look but don't touch!

Room 1



Room 2



Room 3



Room 4



Room 5

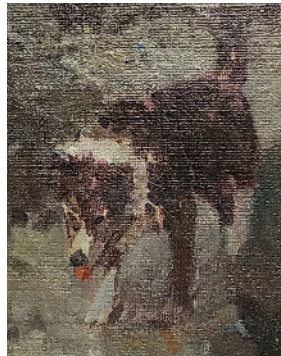

ROOM
UNDER
RENOVATION

Room 6

Room 7 (Up)



Room 7 (Down)



Room 8



Room 9



Woolaroc Museum Seek and Find: PEOPLE

Look high and low to find these people in the Woolaroc Museum.
Look at paintings, bronzes, and inside displays. Remember to look
but don't touch!

Room 1



Room 2



Room 3



Room 4

Room 5



ROOM
UNDER
RENOVATION

Room 6

Room 7 (Up)



Room 7 (Down)



Room 8

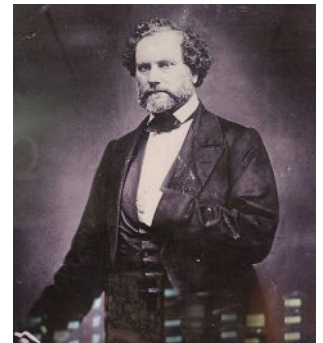

Room 9



Woolaroc Museum Seek and Find: THINGS

Look high and low to find these items in the Woolaroc Museum.
Look at paintings and inside displays. Remember to look but don't
touch!

Room 1

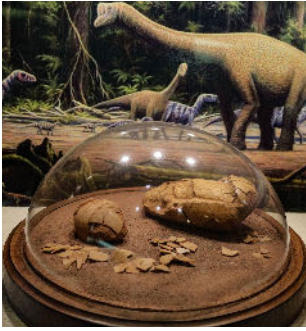

Room 2



Room 3



Room 4

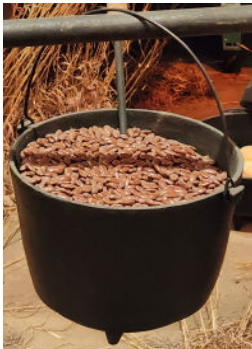

Room 5



ROOM
UNDER
RENOVATION

Room 6



Room 7 (Up)

Room 7 (Down)



Room 8



Room 9

